

THE MEDSTAR™ SYSTEM

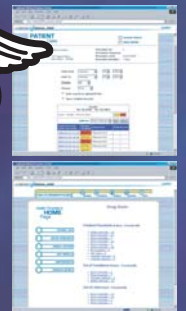
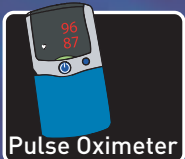
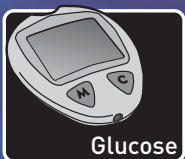

CYBERNET MEDICAL®

A Revolution In Home Monitoring For Chronic Disease Patients

HOW THE MEDSTAR SYSTEM WORKS:

1 HOME

Patient takes measurements, and talks with health provider via video phone.

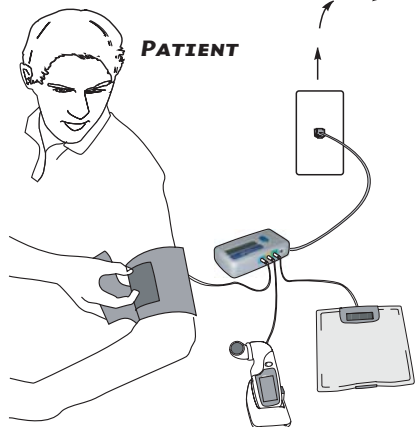

2

Data is transmitted via normal phone lines to a central data collection and storage server.

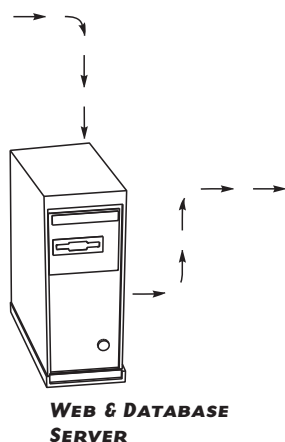

3 CARE PROVIDER'S OFFICE

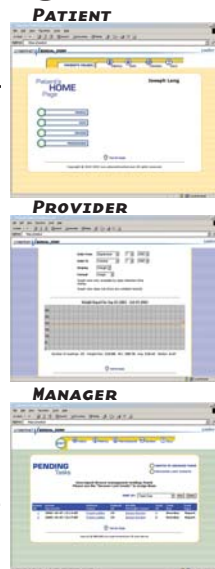

Patients and health care staff can view data via secure, HIPAA compliant web sites.

- Printable/customizable reports
- Automatic alerts
- Internet based

VIDEO PHONE



CHF MEDSTAR SET*

(Congestive Heart Failure)

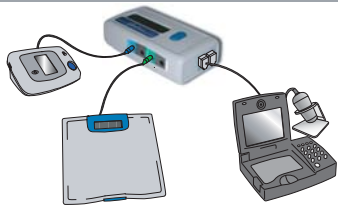

- MedStar 200 Patient Unit
- Blood Pressure Monitor
- Scale
- SV500 Pro XL Videophone
- Wound Care Camera
- Special Pre-Wired / Pre-Configured MedStar Portable Service Case
- Cables and Accessory Items
- Guide to Operations
- One Year Mfg. Warranty
- M-F, 9am-6pm EST Standard Customer Support

COPD MEDSTAR SET*

(Chronic Obstructive Pulmonary Disorder)

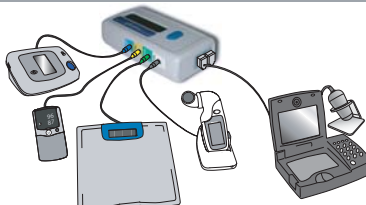

- MedStar 210 Patient Unit
- Blood Pressure Monitor
- Scale
- Pulse Oximeter
- Spirometer
- SV500 Pro XL Videophone
- Wound Care Camera
- Special Pre-Wired / Pre-Configured MedStar Portable Service Case
- Cables and Accessory items
- Guide To Operations
- One Year Mfg. Warranty
- M-F, 9am-6pm EST Standard Customer Support

DIABETES MEDSTAR SET*

(Patient Diabetes Monitoring)

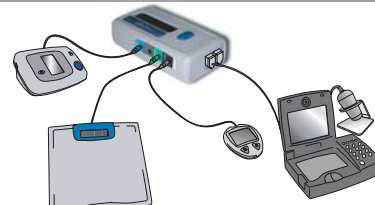

- MedStar 300 Patient Unit
- Blood Pressure Monitor
- Scale
- Glucose Meter
- SV500 Pro XL Videophone
- Wound Care Camera
- Special Pre-Wired / Pre-Configured MedStar Portable Service Case
- Cables and Accessory items
- Guide To Operations
- One Year Mfg. Warranty
- M-F, 9am-6pm EST Standard Customer Support

*All MedStar sets include optional 24 hrs/day 7 days/week customer support. Other components are available for each kit.

CURRENTLY AVAILABLE COMPONENTS

EKG
Transtelephonic Cardiac Event Recorder
Output:
Up to 5 min EKG waveform

PULSE OXIMETER
Nonin PalmSAT
Outputs:
SpO2 (%)
Pulse Rate (per minute)

SPIROMETER
PDS HealthCare
Outputs:
Peak Flow (PEF in L/min)
Volume (FEV1 & FEV6 in L)

INR
INRatio Meter
Outputs:
Prothrombin Time (PT)
International Normalized Ratio (INR)

GLUCOSE METER
J&J Lifescan OneTouch Ultra
Output:
Blood Glucose (mg/dL)

BLOOD PRESSURE
A&D Medical
Outputs:
Systolic and Diastolic (mmHg)
Pulse Rate (per minute)

SCALE
A&D Medical
Output:
Weight (lbs. & kg)

THERMOMETER
SureTemp Plus 690
Outputs:
Temperature (°F and °C)

MAG CAM 200

FOR WOUND CARE OR HOME ISOLATION, ADD A VIDEO PHONE!

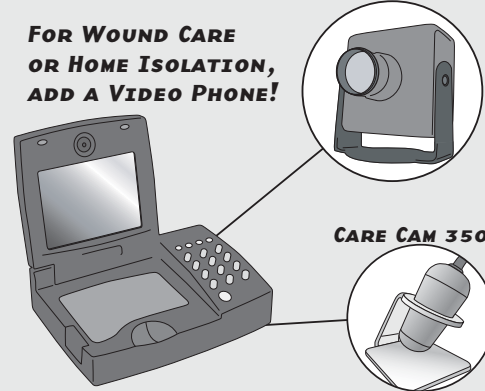

CARE CAM 350

- Use with any MedStar or MedStar Package
- Resolution: 480 x 234
- Frames Per Second (FPS): 18-23

CYBERNET MEDICAL®

Address: 727 Airport Boulevard, Ann Arbor, Michigan 48108
Website: www.cybernetmedical.com Ph: 1-800-CYBERNET
Info/Sales: info@cybernetmedical.com Fx: 734.668.8780

△ Covered by US patent 6,050,940 and additional pending
© Copyright 2005 Cybernet Systems Corporation
553-06-001